

ALL HOT ROLLED STEELWORK TO BE GRADE S275 UNLESS NOTED OTHERWISE

FIRST FLOOR STEELWORK PLAN

LEVEL TO TOP OF STEEL BEAM FLANGE UNLESS NOTED OTHERWISE = 33.775m

↓ DENOTES SPAN OF 150mm DEEP RC35 DECKING 0.9mm GAUGE (UNPROPPED)

SHEAR STUDS TO BE 19 DIA x95 LONG

TOP FLANGE OF BEAMS SUPPORTING DECKING TO REMAIN UNPAINTED

IMPORTANT DECKING NOTE: WHEN LAYING CONCRETE FLOOR SLAB DO NOT PLACE EXCESSIVE CONCENTRATIONS OF CONCRETE TOWARDS THE MID-SPAN OF FLOOR BEAMS & DECKING

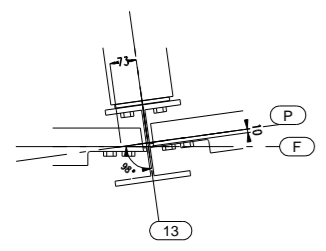

ENLARGED PLAN GL P/13

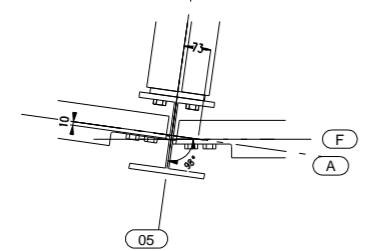

ENLARGED PLAN GL A/05

**ROBINSON**

S. Robinson & Sons (Engineers) Limited  
Wincanton Close  
Alport Drive  
Derby  
DE24 8NJ  
Telephone: 01332 874711  
Fax: 01332 861401  
E-Mail: DO@robinsons.com  
Web: www.robinsons.com

CLIENT  
**Opal Property Group**

Chettles Yard, Nottingham

TITLE  
First Floor Plan

PROJECT NAME  
**Chettles Yard Block E**

Scale 1:10  
Arrangements by D.N.  
Detailed by D.N.  
Checked by R.C.  
Date 12.07.2010  
Contract No. 9237  
Drawing No. GA003  
Revision B  
Finish SHOT BLAST & PRIME

Issue Status  
**Construction Issue**

29.07.10 ISSUED FOR CONSTRUCTION  
03.08.10 STAIR TRIMMING BEAM MOVED 20mm